

	Zipcode	City	County	National
? Neighborhood Type	Suburban	Suburban		
? Population	12,391	12,749	115,620	304,295,452
? Population Density	1,377.1	1,730.6	232.7	86.0
? Percent Male	52.3%	52.0%	50.1%	49.3%
? Percent Female	47.7%	48.0%	49.9%	50.7%
? Median Age	30.5	30.3	34.9	36.8
? People per Household	2.3	2.3	2.4	2.6
? Median Household Income	\$34,175	\$32,867	\$41,778	\$50,140
? Average Income per Capita	\$23,726	\$23,464	\$20,539	\$25,836

Population - Thirty Year Chart

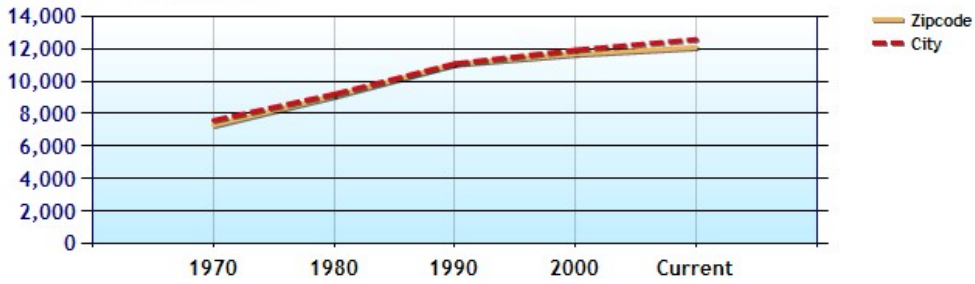

Population Age vs Total Population - Thirty Year Chart

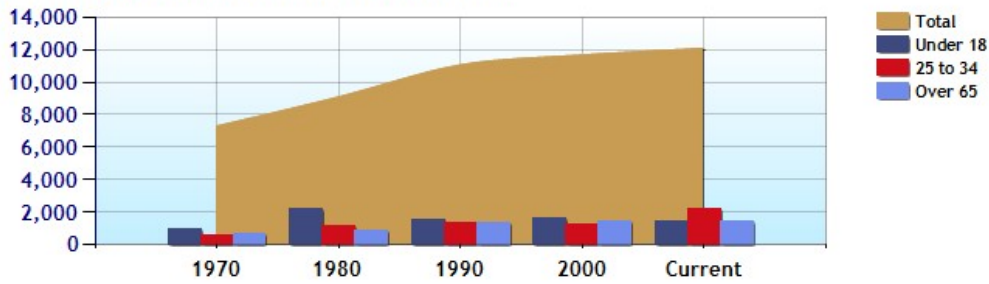

Household Income - Thirty Year Chart

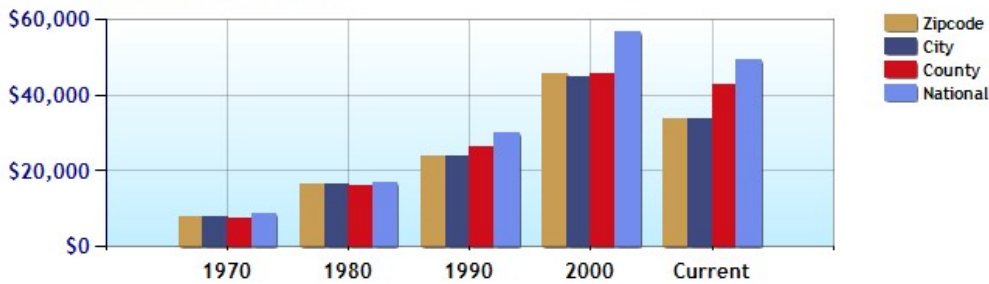

Demographics for Zip Code 29631 (Continued)

Median Age - Thirty Year Chart

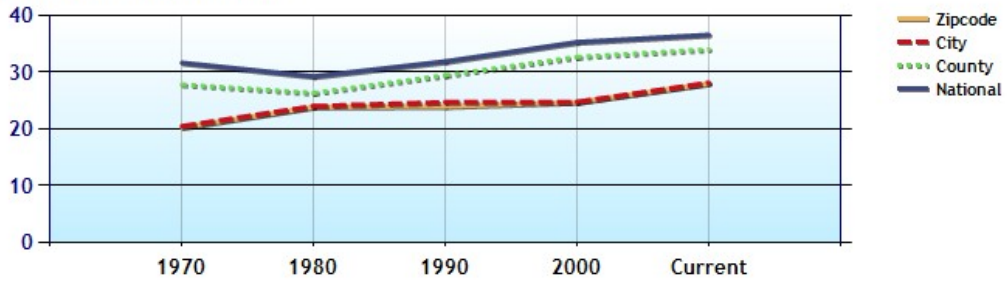

Median Personal Income - Thirty Year Chart

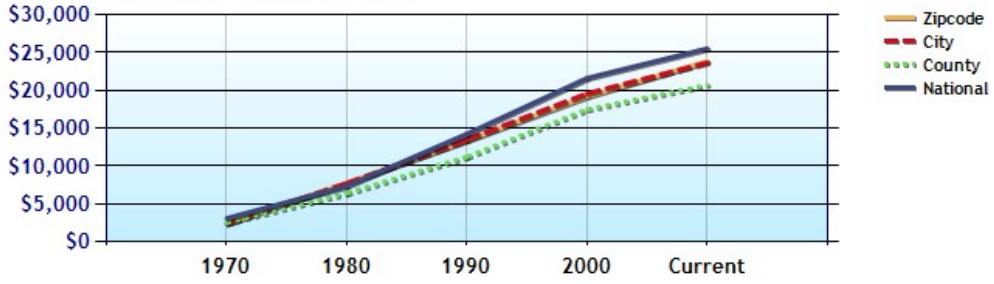

Household Breakdown - Thirty Year Chart

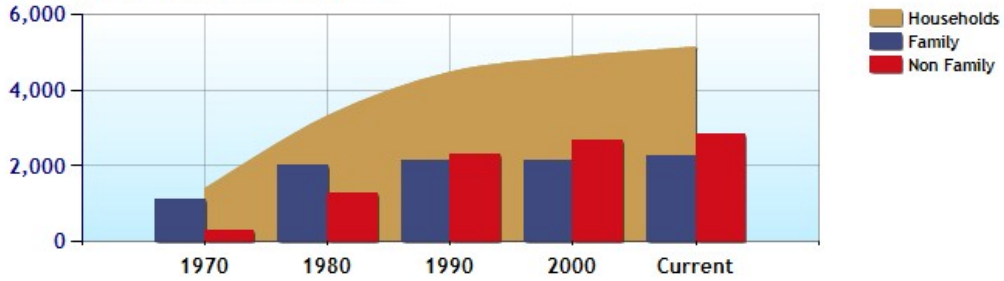

Male/Female Ratio for Zipcode 29631

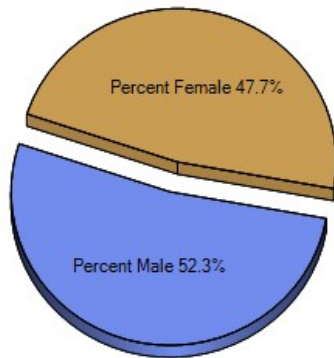

Education for Zip Code 29631

	Zipcode	City	County	National
? High School Graduates	89.4%	90.7%	74.1%	80.6%
? College Degree - 2 year	4.8%	4.6%	6.5%	6.4%
? College Degree - 4 year	25.4%	26.5%	11.7%	15.8%
? Graduate Degree	30.6%	30.9%	8.4%	8.8%
? Expenditures per Student	\$4,174	\$4,174	\$4,143	\$5,678
? Students per Teacher	11.1	12.0	12.0	14.9
? Students per Librarian	363	363	377	803
? Students per Guidance Counselor	463	463	463	513

Degree Analysis for Zipcode 29631

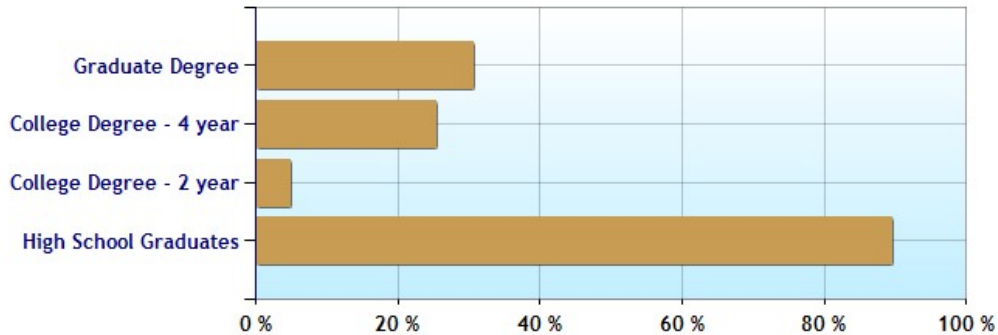

Family Facts for Zip Code 29631

	Zipcode	City	County	National
? Currently Married	36.6%	32.3%	53.0%	52.2%
? Never Married	49.6%	49.1%	27.4%	26.5%
? Divorced	5.3%	5.2%	8.6%	9.6%
? Widowed	4.7%	4.2%	5.6%	6.4%
? Separated	3.9%	9.2%	5.4%	5.3%
? Married w/Children	15.0%	18.0%	23.9%	23.9%
? Married no Children	22.9%	23.3%	31.9%	28.4%
? Single w/Children	4.0%	5.6%	7.4%	9.0%
? Single no Children	58.1%	53.2%	36.9%	38.7%

Marital Status

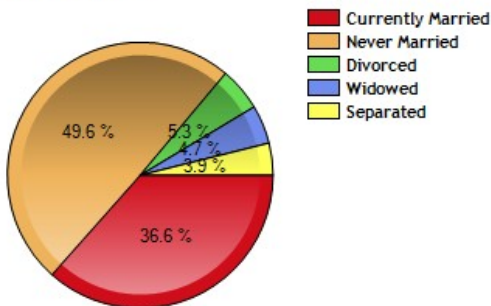

Family Status

